

FRONT ELEVATION

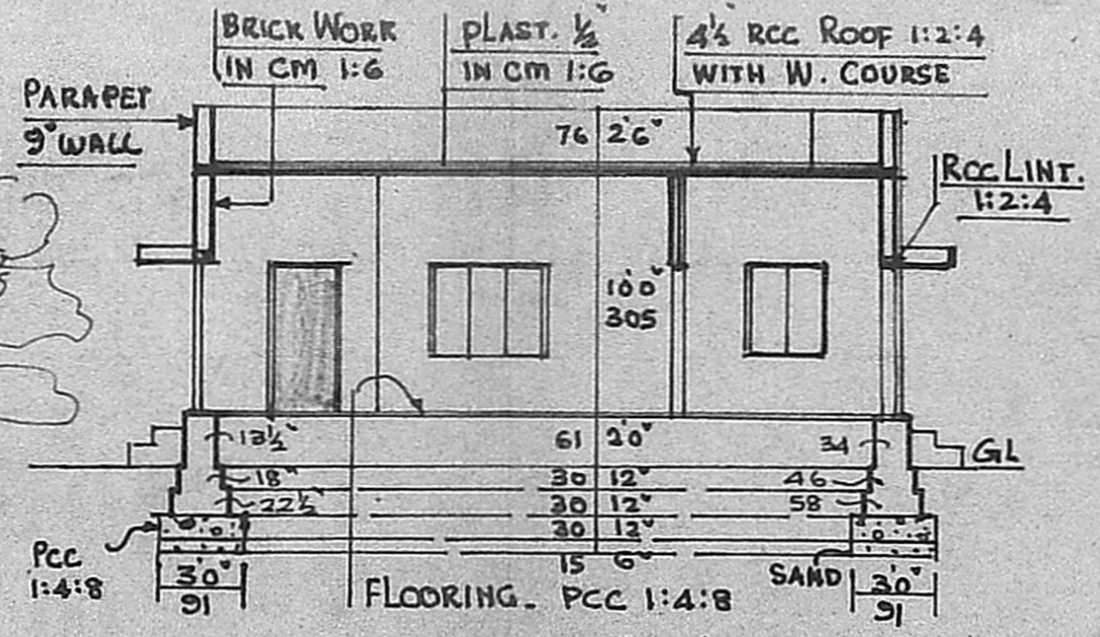

SECTION 'AA'

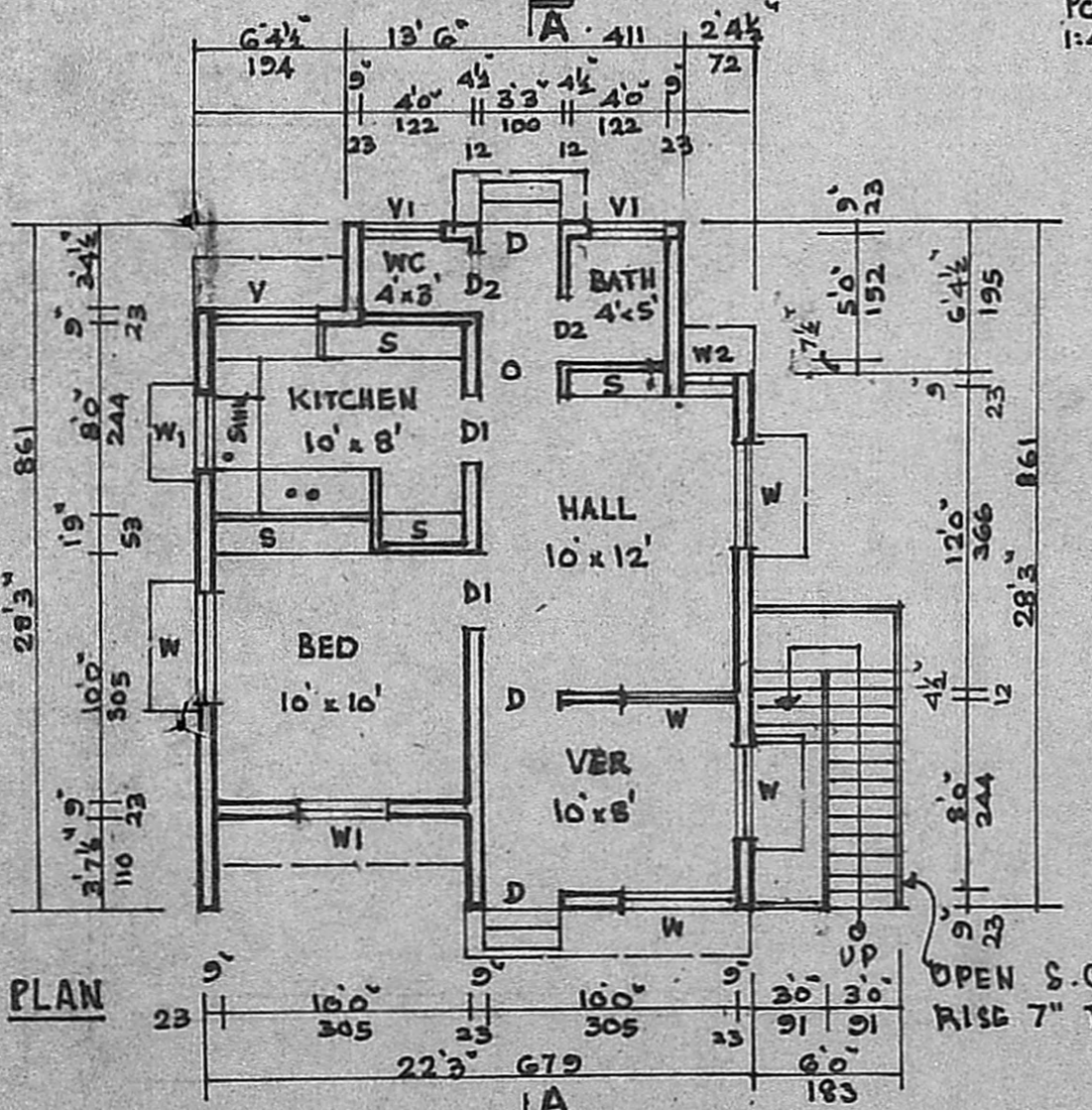

PLAN

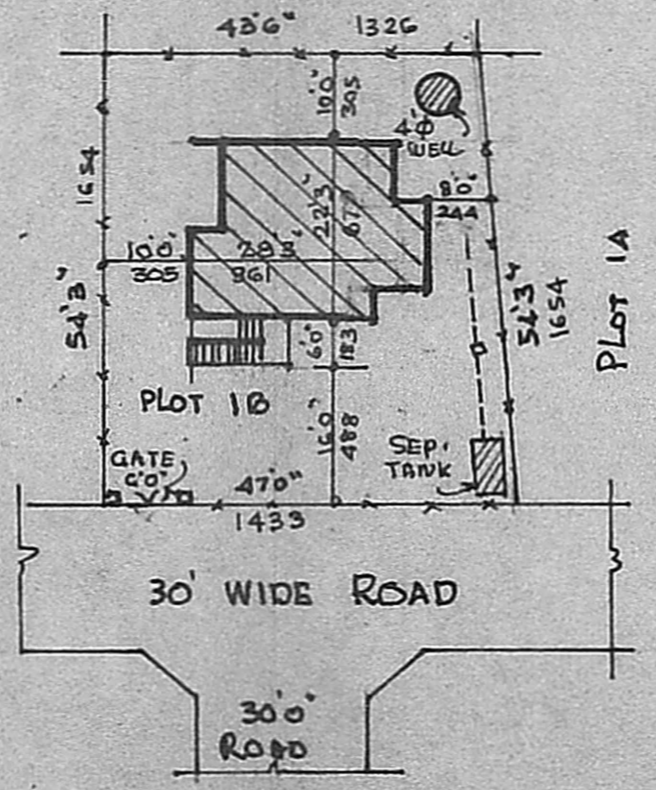

SITE PLAN - SCALE 1:300

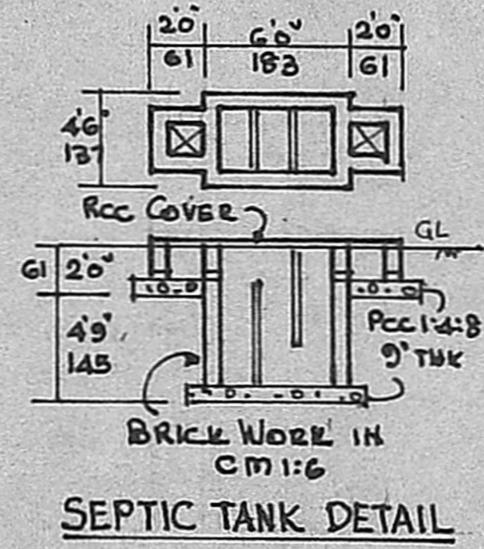

SEPTIC TANK DETAIL

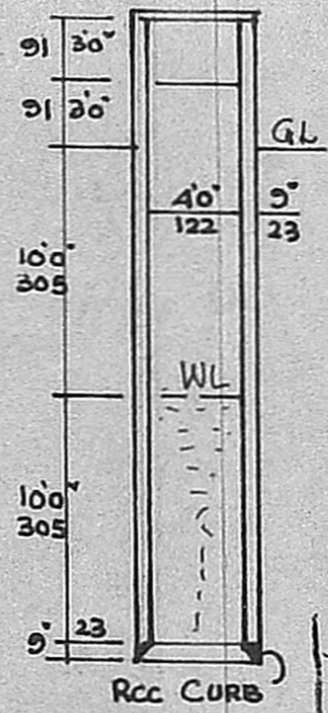

4'0" DIA WELL CROSS-SECT.

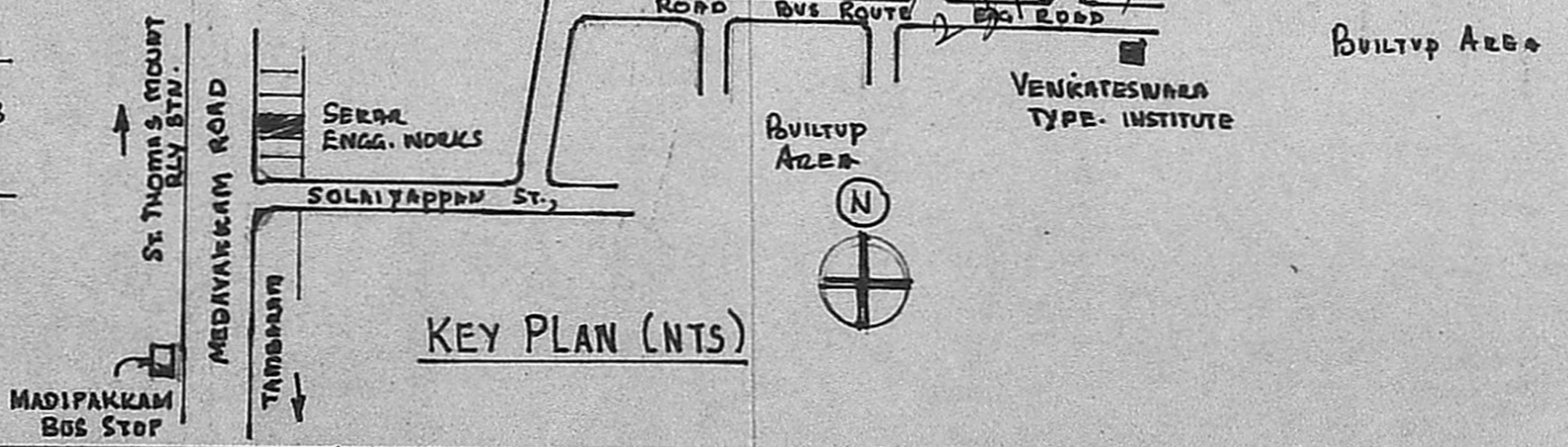

KEY PLAN (NTS)

Scouting Plan
 (P.A.) 06/11/85 - (P.C.A.) / (D.P.C.A.)
 A1 / 18505 / 85

Planning Permit No. A1/1230/85

APPROVED
 Subject to the conditions in this office letter.
 No. A1/18505/85 25/11/85

T. P. L. 25/11/85
 FOR MEMBER SECRETARY
 MADRAS METROPOLITAN
 DEVELOPMENT AUTHORITY
 KRISHNA HOUSE

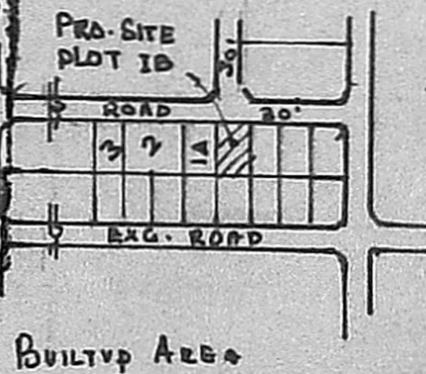

BUILTUP AREA

| JOINERY | FT. | CMS | JOINERY | FT. | CMS |
|----------|-------------|-----------|----------|-------------|----------|
| D DOOR | 3'3" x 6'6" | 100 x 200 | V VENTL. | 5'0" x 2'0" | 152 x 61 |
| D1 " | 3'0" x 6'6" | 91 x 200 | VI " | 3'0" x 2'0" | 91 x 61 |
| D2 " | 2'6" x 6'6" | 76 x 200 | S SHELF | | |
| W WINDOW | 5'0" x 4'0" | 152 x 122 | | | |
| W1 " | 3'0" x 4'0" | 91 x 122 | | | |
| W2 " | 1'6" x 4'0" | 46 x 122 | | | |

PROPOSED DWELLING HOUSE CONSTRUCTION AT PLOT NO. 1B, HINDU COLONY, IN S.NOS. 65 PART. & 66/2 OF ULLAGARAM VILLAGE, ULLAGARAM PULITHIVAKKAM TOWN PANCHAYAT. SAIDAPET TALUK. SCALE - 1:100

AREA STATEMENT.

| AREA | FT ² | M ² |
|--------|-----------------|----------------|
| PLOT | 2454 | 228.0 |
| PLINTH | 553 | 51.4 |

OWNER: S.V. DEVANATHAN

Phone: 440782
 R. Mohan Rao, D.C.E.,
 LICENSED SURVEYOR
 Corporation of Madras
 REG. No: 14
 AMBATTUR TOWN SHIP
 ALANDUR MUNICIPALITY
 Consulting Engineer & Contractor
 Office: 16, Madley Road
 T. NAGAR, MADRAS-600 017